



Athletics Canada/Run Canada
Measurement Certificate

Name of the course Gilkison St. 300 m Calibration Course Distance 300 m
Location (city) Brantford (province) Ontario
Type of course: road race calibration track Configuration: Point to Point
Type of surface: paved dirt _____ gravel _____ grass _____ track _____
Elevation (meters above sea level) 199 m
Straight line distance between start & finish 300 m Drop 0 m/km Separation 100 %
Measured by (name, address, phone & e-mail) Keith Secor 32 Calvert Close
Kitchener, ON, N2R 1A2 519-748-5489
Contact (name, address & phone) _____

Measuring Methods: steel tape electronic distance meter
Number of measurements of entire course: two Date(s) when course measured: April 18/2012
Course paperwork submission date: May 22/2012
Replaces: _____ (if applicable) Certification code: _____

ON-2012-037-BDC

Be It Officially Noted That

Based on examination of data provided by the above named measurer, the course described above and in the map attached is hereby certified as reasonably accurate in measurement according to the standards adopted by the Road Running Technical Council. If *any* changes are made to the course, this certification becomes void, and the course must then be recertified.

Validation of Course — In the event a National Open Record is set on this course, or at the discretion of Athletics Canada/Run Canada, a validation remeasurement may be required to be performed by a qualified measurer. If such a remeasurement shows the course to be short, then all pending records will be rejected and the course certification will be cancelled.

AS NATIONALLY CERTIFIED BY:

Bernard Conway Date: May 24/2012
Bernard Conway - Athletics Canada/Run Canada National Certifier

- IAAF/AIMS Grade A Measurer
- USATF/RRTC Final Signatory

67 Southwood Crescent, London, Ontario, Canada, N6J 1S8
Phone: 519-641-6889 (H) Fax: 519-641-6889 E-mail: measurer@rogers.com

300m Calibration Course - Gilkison St.

ON-2012-037-BDC

Brantford, ON

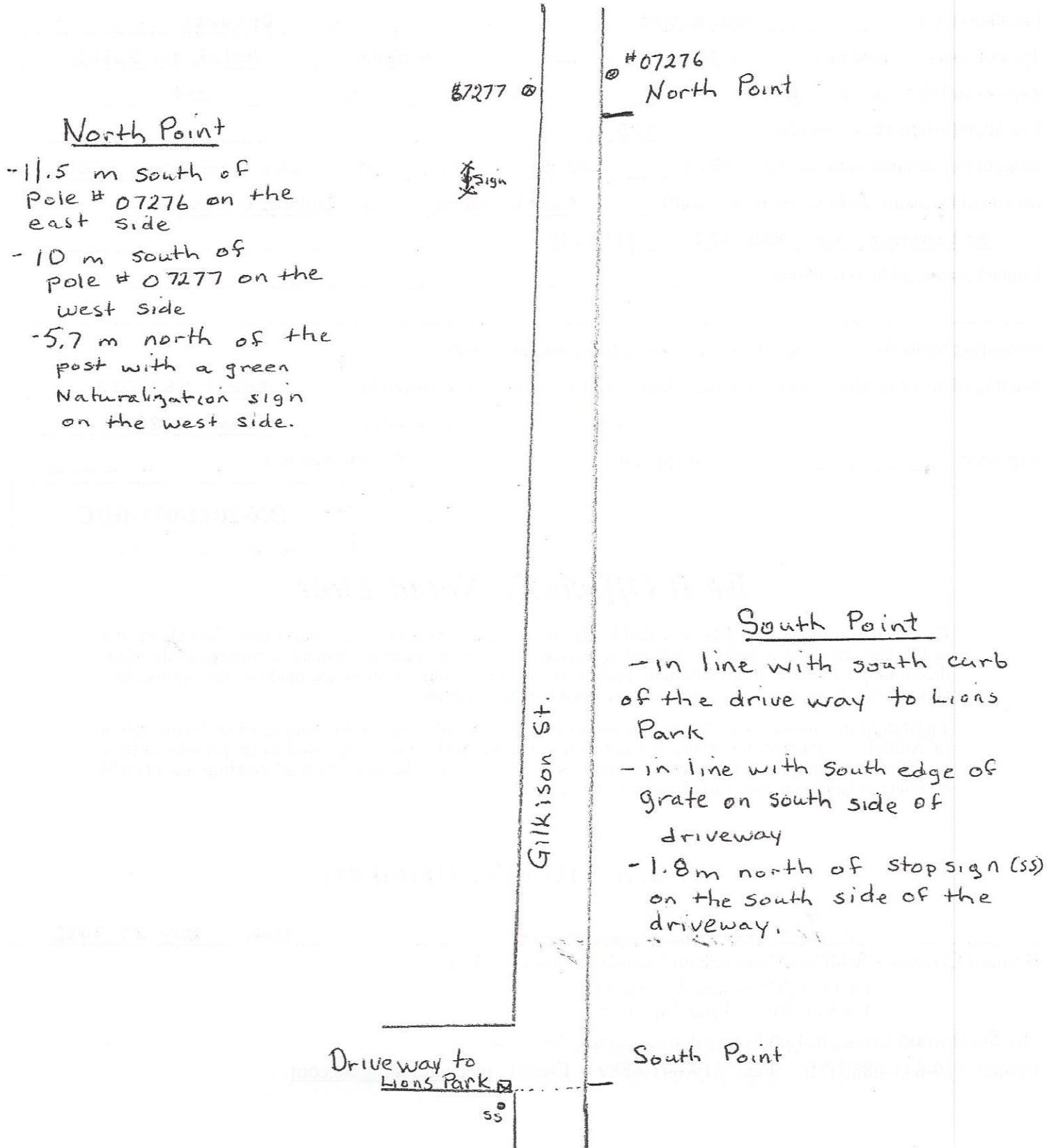

North Point

- 11.5 m south of Pole # 07276 on the east side
- 10 m south of pole # 07277 on the west side
- 5.7 m north of the post with a green Naturalization sign on the west side.

#07277 ⊗

Sign

#07276 ⊗
North Point

South Point

- in line with south curb of the drive way to Lions Park
- in line with south edge of grate on south side of driveway
- 1.8 m north of stop sign (SS) on the south side of the driveway.

Gilkison St.

Driveway to Lions Park

SS

South Point